Installing Cisco Anyconnect VPN on OSX

Step 1: Installing the Software

1) Go to: http://ist.berkeley.edu/software-central/cisco-vpn
2) Click the link "Anyconnect for Mac" and enter your CalNet ID and passphrase to begin the download.
3) Once the download is complete, click "Downloads" next to the trash can and then click the "anyconnect-macosx-i386-3.0.08057-k9.dmg" file.

4) An Icon will appear on your desktop titled "AnyConnect 3.0.08057," double click it to open.

5) Next, a window will pop up with some icons, "AnyConnect" being one of them. ***Hold down "Control" on the keyboard and single click the icon to bring up a flyout menu and then click "Open".*** The software will not install unless you do this on 10.8. See below photo for example.

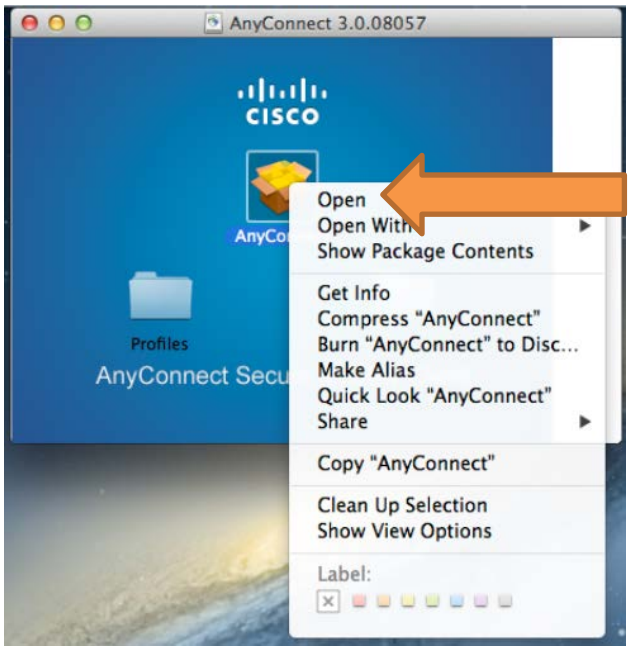

6) The installer will start. Click next through all of the menus until the software is installed. Note that the software may not install if you do not "Control" + Click the installer.

Step 2: Adding the CiscoVPN Icon to the Dock

1) After the installation is complete, from the Finder menu, click "Go" -> "Applications". To get to "Finder" click and empty spot on the desktop.

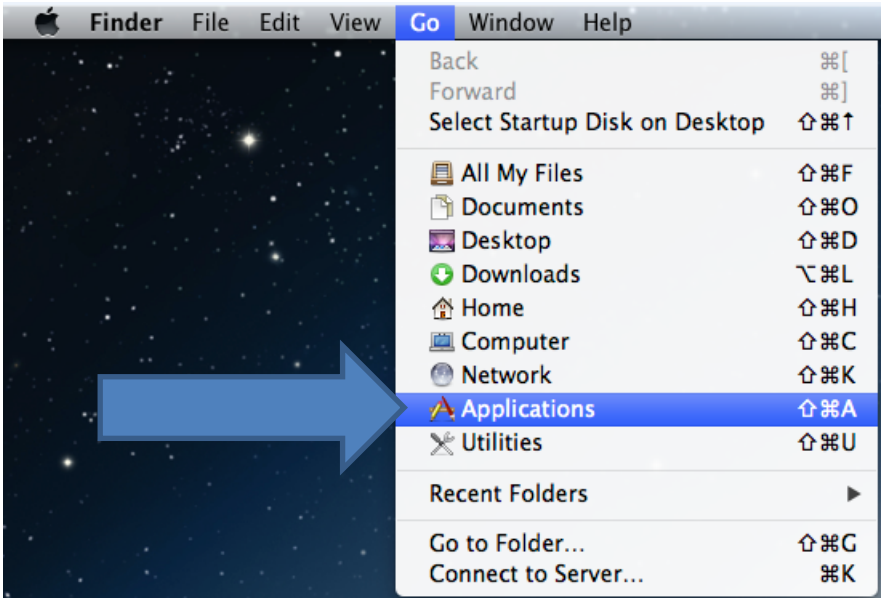

2) Find the "Cisco" folder and double click it to open it.
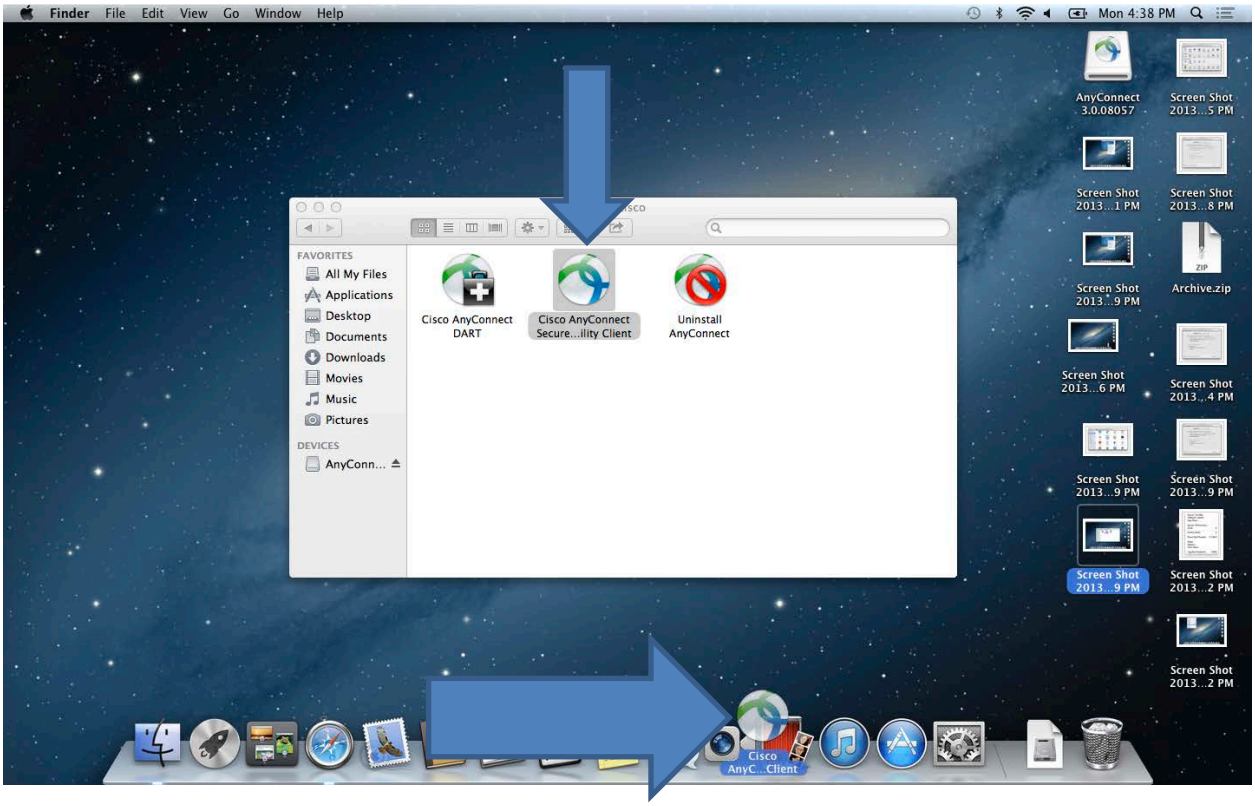
3) Click and drag the "Cisco AnyConnect Secure Mobility Client" icon to the Dock. You now have a dock icon you can use in the future to open the VPN client.